

**New Work:**

- Exterior ADA upgrades
- New energy efficient windows
- New energy efficient roof system
- New stucco system
- Security upgrades + Administration office reconfiguration
- Restroom ADA upgrades

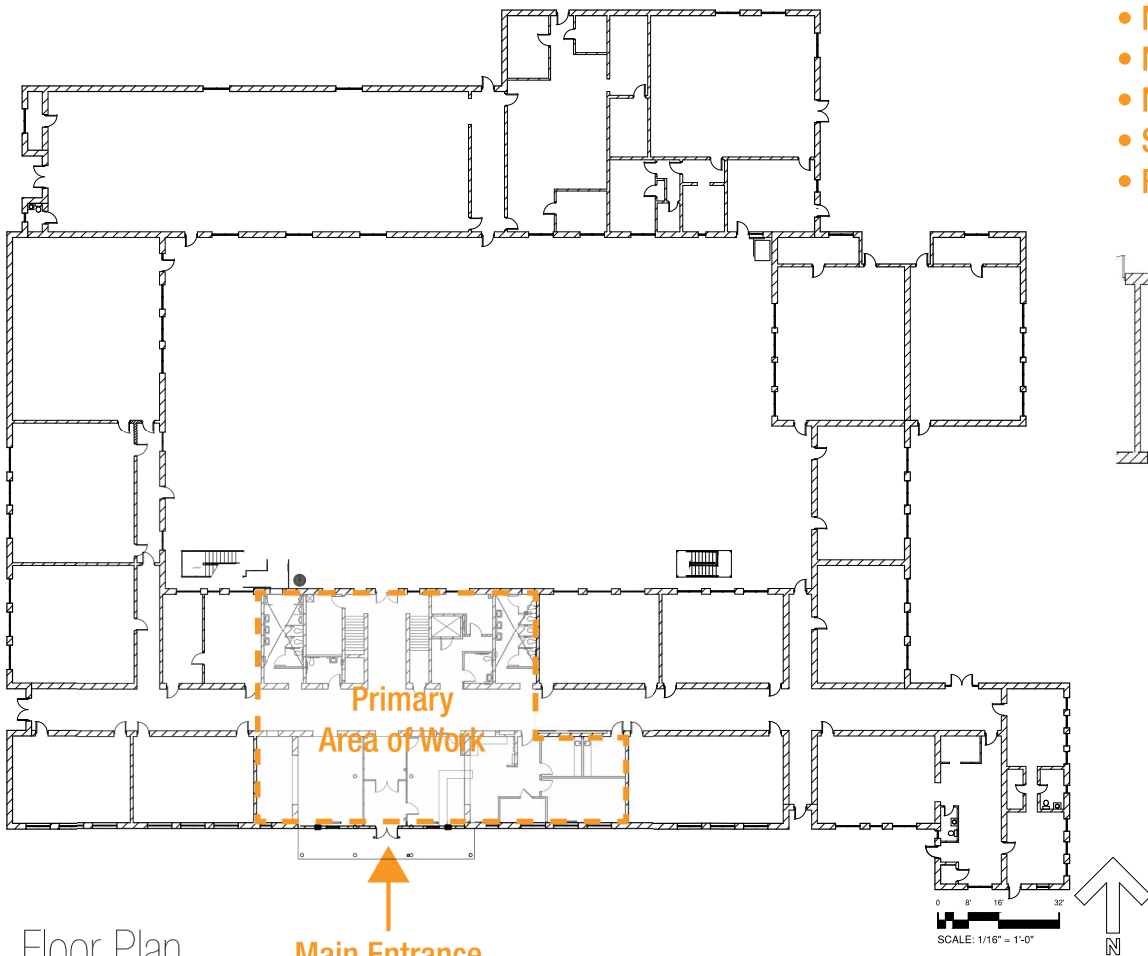

Floor Plan

Main Entrance

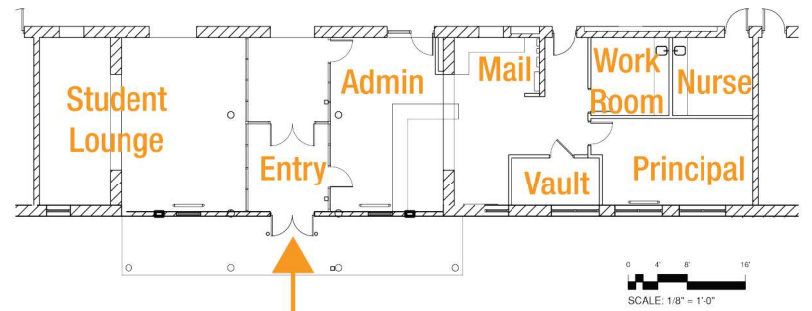

Main Entrance

Area of Work - Entry

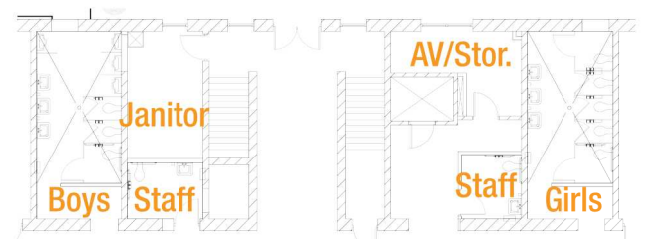

Area of Work - Restrooms

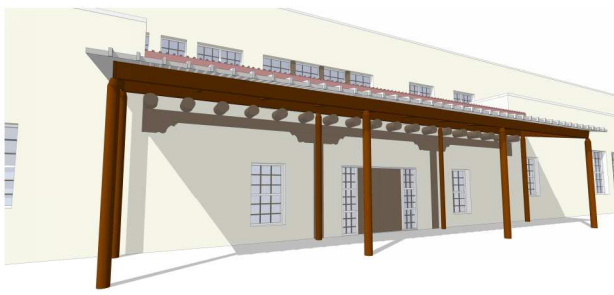

Entry Canopy

Anticipated Start Date: June 15, 2017  
 Completion date for Interior Areas:  
 August 10, 2017  
 Completion date for window replacements, site  
 work and exterior stucco:  
 December 2017



Site Plan